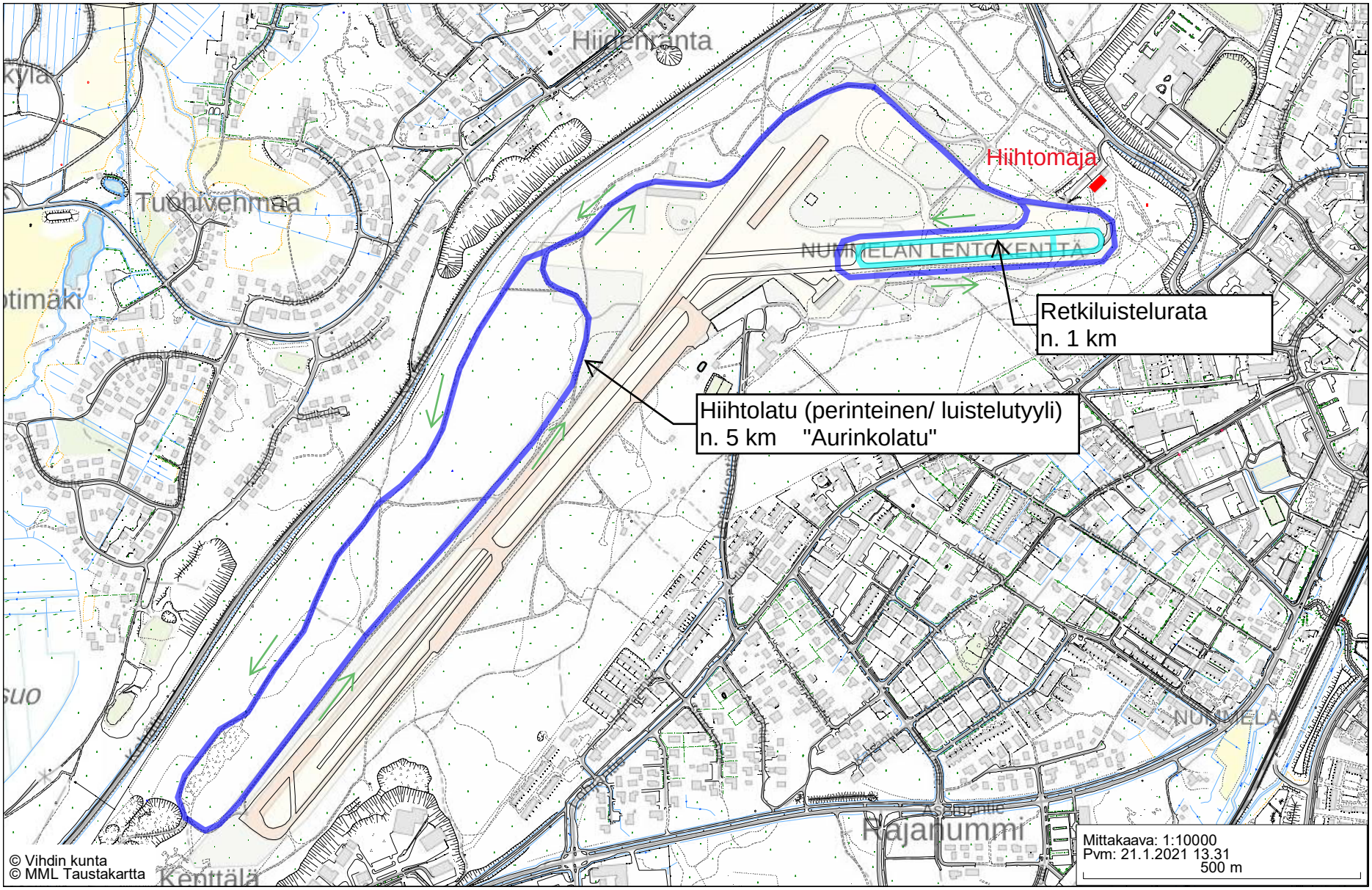

Nummelan lentokentän
hiihtolatu ja retkiluistelurata